

SHARON SPRINGS JR CHEF COOKING CAMP

Grades:

3rd, 4th, 5th, & 6th

Date:

Monday, June 10

Tuesday, June 11

Wednesday, June 12

Thursday, June 13

Friday, June 14

Time & Place:

1:00 - 3:00 PM MT

Wallace CAB Building

Sharon Springs Fair Grounds

Mail or Drop Registration Form to
The Sunflower Extension District #6:

Cheyenne County

212 E Washington

PO Box 667

St. Francis, KS 67756

785-332-3171

Sherman County

813 Broadway, RM 301

Goodland, KS 67735

785-899-4880

Wallace County

118 N. Gardner

PO Box 189

Sharon Springs, KS 67758

785-852-4285

LEARN HOW TO COOK LIKE A JR
CHEF!:

- > COOKING
- > GAMES
- > NUTRITION
- > RECIPES
- > COOK BOOK

CALL: WALLACE COUNTY EXTENSION
TO REGISTER BY MAY 10, 2024 @ 785-852-4285

OR REGISTER ONLINE:

https://kstate.qualtrics.com/jfe/form/SV_3qqD2coltDf64nA

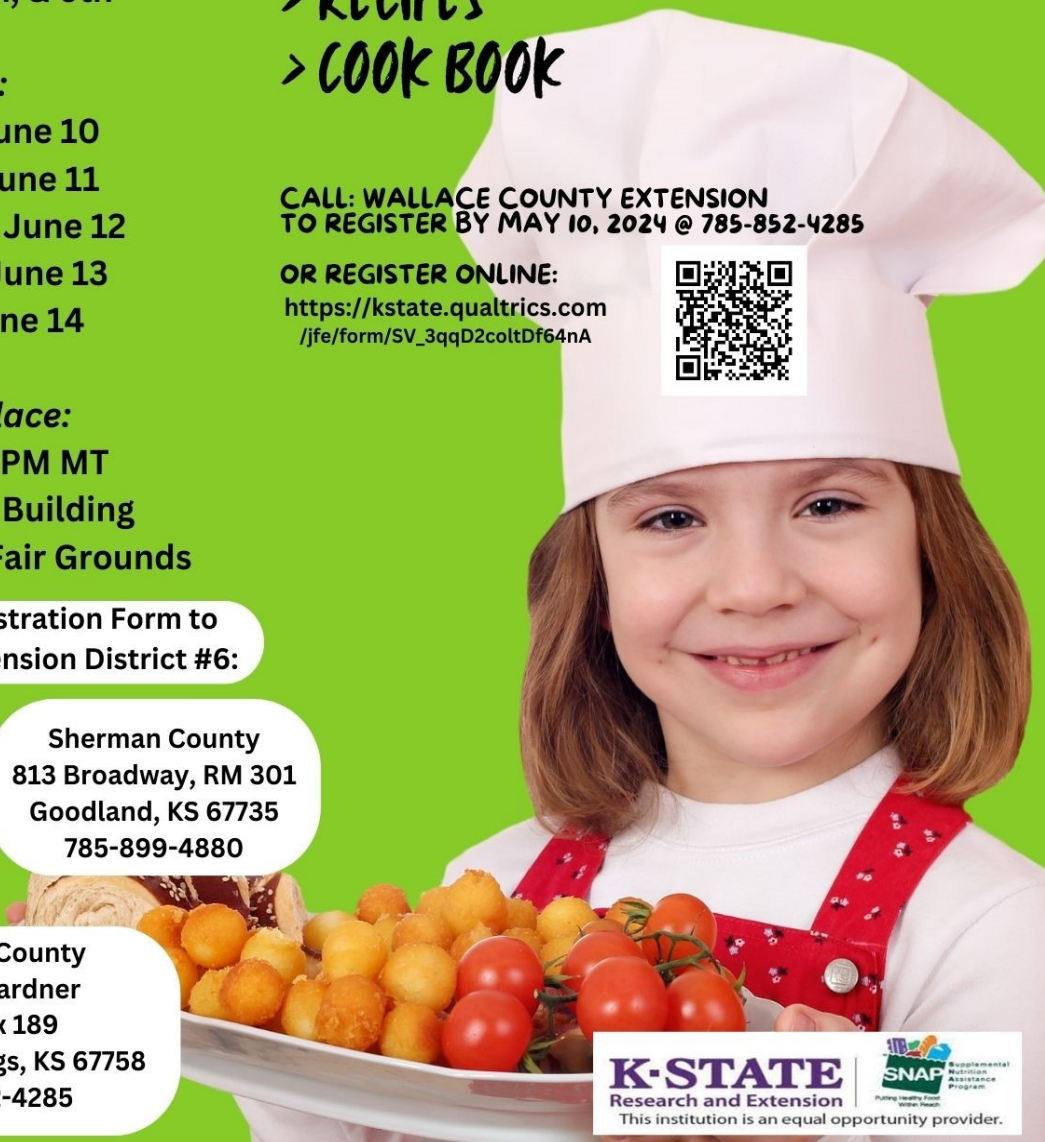

K-STATE
Research and Extension



This institution is an equal opportunity provider.

Kansas State University is committed to making its services, activities and programs accessible to all participants. Reasonable accommodations for persons with disabilities may be requested by contacting the Sunflower Extension District #6 - Goodland Office at 785-332-6285 or email kjones@ksu.edu. Notify staff of accommodation needs as early as two weeks (May 20, 2024) before the event. Kansas State University Agriculture Experiment Station and Cooperative Extension Service. K-State Research & Extension is an equal opportunity provider and employer.